

DATE: AUGUST 8, 2008

TO: CITY MANAGER

FROM: PLANNING AND DEVELOPMENT SERVICES DEPARTMENT

APPLICATION NO. Z08-0068 OWNER: Jeffery Sininger
Krystal Sininger

AT: 1338 Montenegro Drive APPLICANT: Jeffery Sininger

PURPOSE: To rezone the subject property from the RU1h – Large Lot Housing (Hillside Area) zone to the RU1hs – Large Lot Housing (Hillside Area) with Secondary Suite zone to allow for a suite within the primary dwelling.

EXISTING ZONE: RU1h – Large Lot Housing (Hillside Area)

PROPOSED ZONE: RU1hs – Large Lot Housing (Hillside Area) with Secondary Suite

REPORT PREPARED BY: Luke Turri

The applicant is proposing to rezone the subject property from the RU1h – Large Lot Housing (Hillside Area) zone to the RU1hs – Large Lot Housing (Hillside Area) with Secondary Suite zone to accommodate a secondary suite within the new single family dwelling. The proposal meets all zoning bylaw requirements and does not affect the single family character of the surrounding development.

The application compares to the requirements of the proposed RU1(s) – Large Lot Housing with Secondary Suite zone as follows:

Zoning Bylaw No. 8000		
CRITERIA	PROPOSAL	RU1(hs) ZONE REQUIREMENTS
Subdivision Regulations		
Lot Area	1129 m ²	550 m ²
Lot Width	28.27 m	17 m
Lot Depth	39.81 m	30.0 m
Development Regulations		
Site Coverage (buildings)	31%	40%
Site Coverage (buildings/parking)	46%	50%
Suite floor area	79 m ²	90 m ²
Height of Dwelling	8.5 m	9.5 m
Front Yard	7.5 m	4.5 m (6.0 m to garage)
Side Yard (west)	6.5 m	4.5 m
Side Yard (east)	4.0 m	2.3 m
Rear Yard	10.0 m	7.5 m
Other Requirements		
Parking Stalls (#)	4 spaces	3 spaces

3.0 SITE CONTEXT

3.1 Site Location

The subject property is located in the Black Mountain area, on the south side of Loseth Road. It is a corner lot which fronts on both Loseth and Montenegro Drive. The surrounding Kirchner Mountain Estate properties are primarily single family dwellings, with zoning provisions for a cluster housing development on the north side of Loseth in the future.

Specifically, adjacent zones and uses are:

- North - RU4 – Low Density Cluster Housing (Hillside Area)
- East - RU1h – Large Lot Housing (Hillside Area)
- South - RU1h – Large Lot Housing (Hillside Area)
- West - RU1h – Large Lot Housing (Hillside Area)

3.2 Site Location Map: 1338 Montenegro Drive



4.0 CURRENT DEVELOPMENT POLICIES

4.1 Kelowna Official Community Plan

The subject property is designated as Single/Two Family Residential on Generalized Future Land Use Map 19.1 which forms part of the Official Community Plan. The proposed land use (single dwelling housing with a secondary suite) is consistent with the direction of this policy document.

4.2 Kelowna Strategic Plan

One of the objectives of the Strategic Plan is “to develop a more compact urban form by increasing densities through infill and re-development within existing urban areas and to provide for higher densities within future urban areas” (Objective 1.1). The proposal is consistent with these objectives and with their accompanying strategies.

5.0 TECHNICAL COMMENTS

The application has been submitted to various technical agencies and City departments and the following comments were received:

- 5.1 Black Mountain Irrigation District
The Connection fee for a legal suite is \$100.00. The capital expenditure charge for the proposed addition of a suite is \$1,080.00. This money is to fund water source development and larger supply transmission mains as defined in the BMID Capital Plan.
- 5.2 Fire Department
Requirements of Section 9.36, Secondary Suites, of the BCBC 2006 are to be met.
- 5.3 Inspections Department
No comment.
- 5.4 Works and Utilities Department
This application does not compromise Works and Utilities as far as servicing is concerned.

5.0 PLANNING AND DEVELOPMENT SERVICES DEPARTMENT

Planning staff are supportive of the proposed land use. The secondary suite contained within the new single family dwelling would help to diversify the housing supply within the Black Mountain area. Minimal impact on the form and character of this newly constructed neighbourhood will be imposed, if any. Adequate on-site parking alleviates any concerns of on-street parking conflicts.



Danielle Noble
Current Planning Supervisor

DN/lt

ATTACHMENTS

- A. Location of subject property
- B. Site Plan
- C. Elevations
- D. Floor Plans



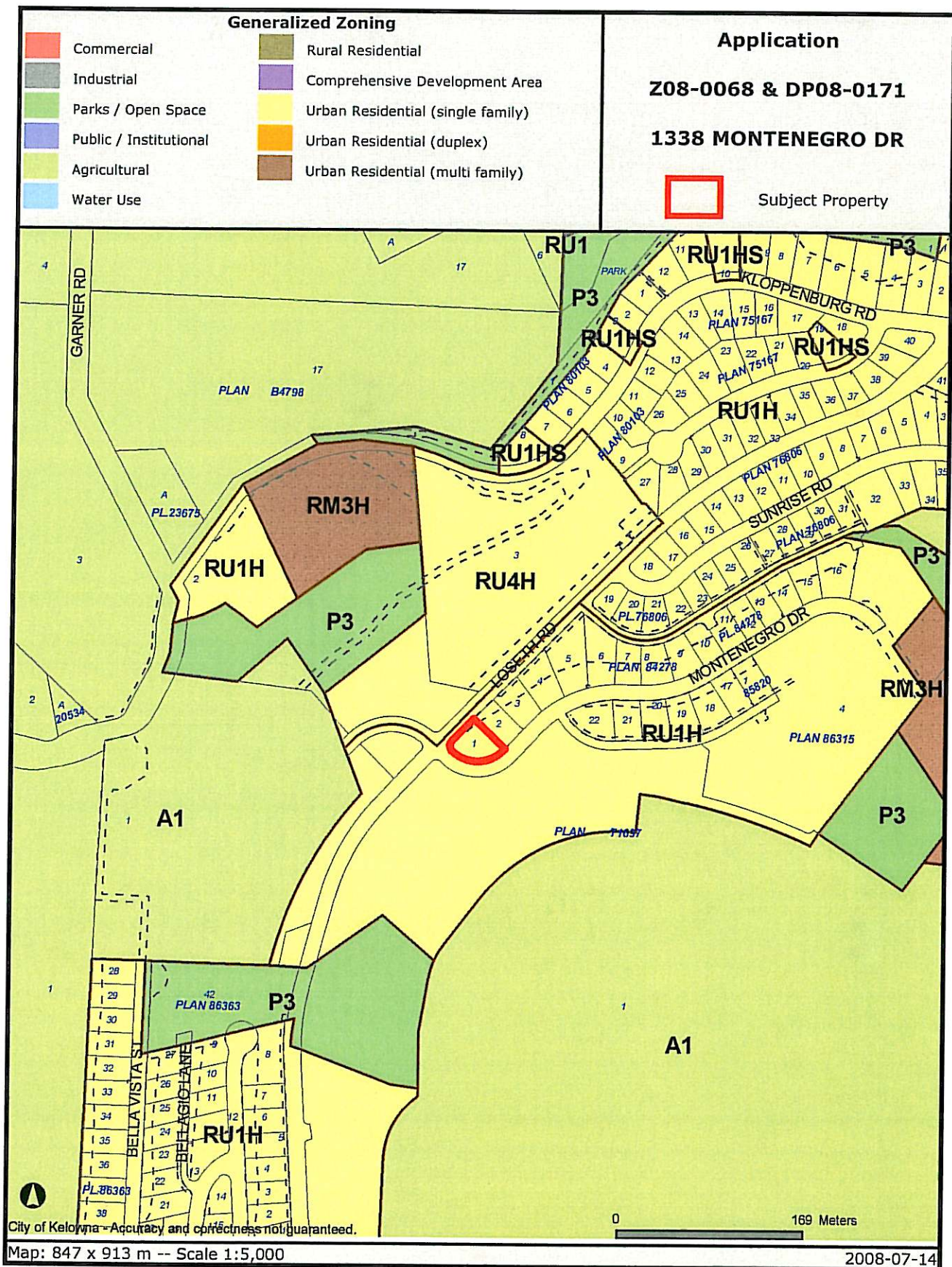

Certain layers such as lots, zoning and dp areas are updated bi-weekly. This map is for general information only.
 The City of Kelowna does not guarantee its accuracy. All information should be verified.

SHANNON MAZZEI

SININGER RESIDENCE

LOWER FLOOR PLAN

A101

JUNE 2, 2008

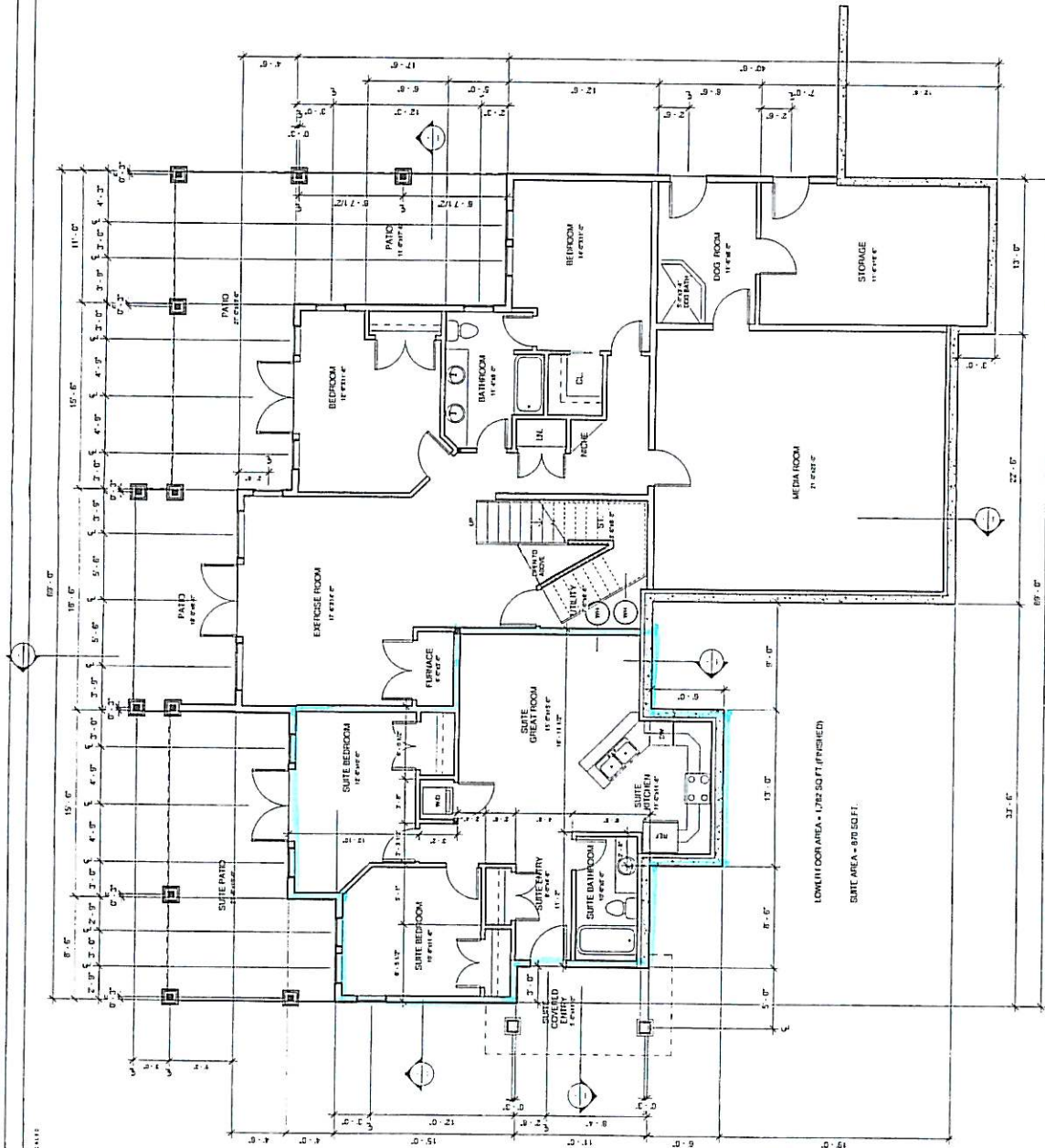

DATE 1/4-2-10	A102
DATE JUNE 2, 2008	

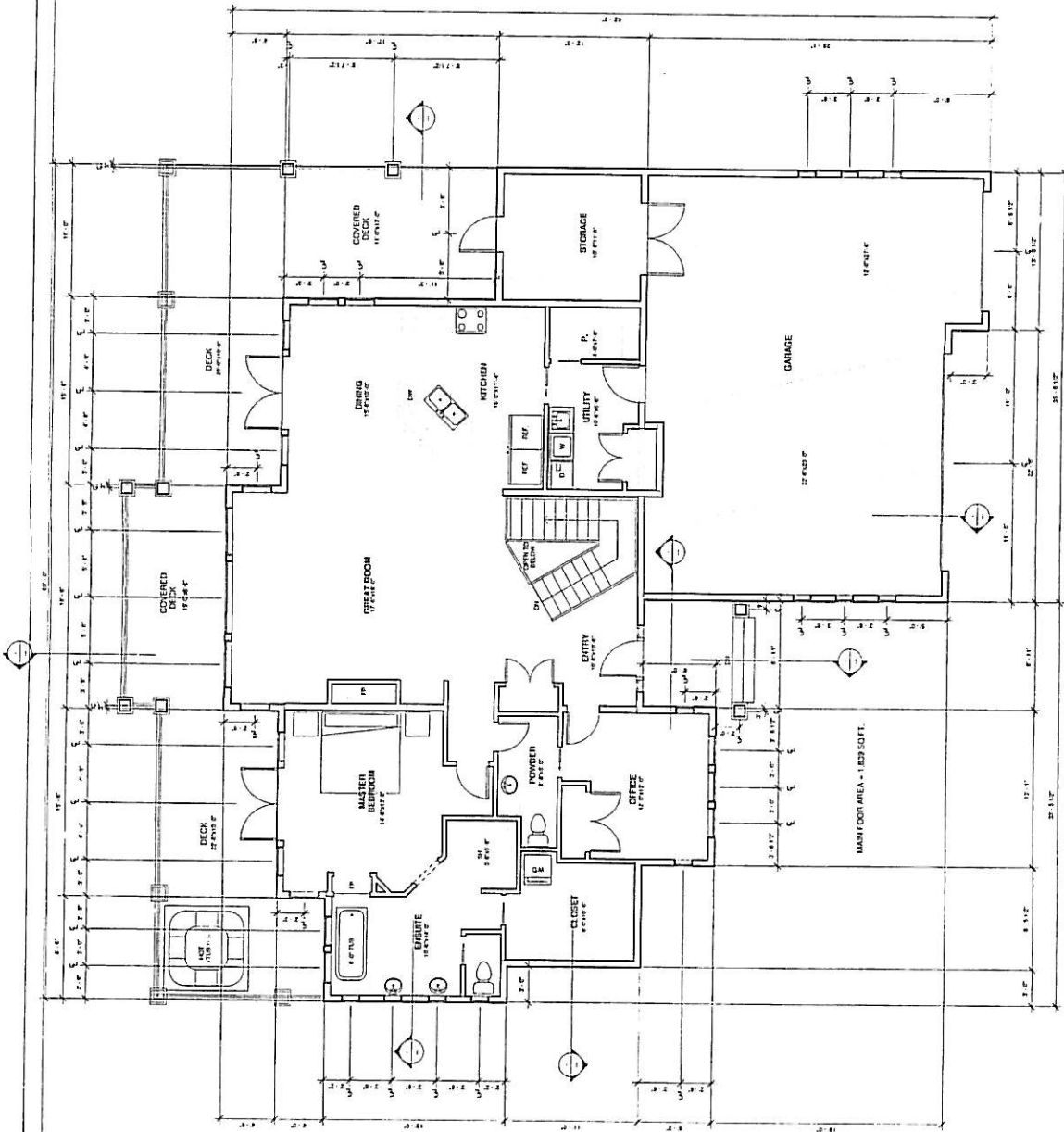

2 SOUTH ELY AVE
JAN 1968

